

Year 2 classes email addresses:

Sapphire class - SapphireClass9@gmail.com

Diamond class - DiamondClass010@gmail.com

Pearl class - Pearlclass11@gmail.com

Emerald class - EmeraldClass12@gmail.com

Access to Doodle

Please note that there are 4 different apps such as Doodle Maths, Doodle Tables, Doodle English, and Doodle Spelling.

Parents/Carers would need to download all apps to access the different subjects. All pupils will have the same logins for all of the apps.

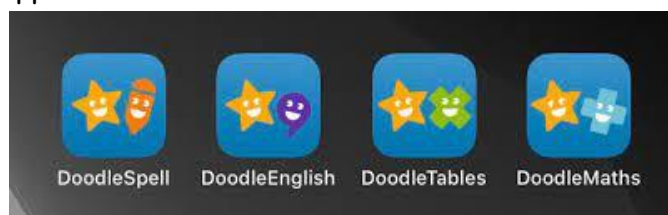

Year 2 Weekly Newsletter 8th March 2024

Please visit us on our website:

www.yeadinginf.co.uk

and Instagram account

https://instagram.com/yeading_infants

You will find all school information,
updates, term dates and up & coming events

Attendance across the school last week was **93.5%**.

Attendance week commencing **26th February** is as follows:

Group	% Attend
Tigger	89.0%
Owl	96.0%
Rabbit	89.7%
Roo	92.1%
Ruby	95.0%
Amethyst	93.8%
Topaz	87.9%
Amber	93.5%
Diamond	97.2%
Pearl	96.6%
Sapphire	98.3%
Emerald	93.7%

English

This week: We retold the beginning of the story of King Midas using some exciting adjectives and included our point of view.

Next Week: We will be innovating the story of King Midas by changing the magic touch and writing our own version of the middle and end of the story.

Mathematics

This week: We looked at tally charts, pictograms and block diagrams.

The tally chart shows the number of pencils, rubbers and rulers there are in a tub.

Item	Tally
pencil	
rubber	
ruler	

Next Week: We will be looking at money, counting in pence and pounds as well as making £1 in different ways.

Online Learning: Please use **White Rose 1 minute maths** to reinforce fractions and time.

Please download the app. An easy-to-use app – and completely FREE! Parents and Carers: download and watch your child have fun while they continue learning maths at home!

<https://whiteroseeducation.com/1-minute-maths>

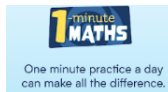

Foundation Subjects

Science- It is **Science Week** and we will be conducting lots of experiments.

PSHE- To know what natural resources and environment are.

RE - To begin to write the Easter story.

Geography - To compare life in England and Kenya.

Art - To design and collage a vase, using Greek patterns.



Question of the week

If you were a scientist and invented something new, what would it be and how would it help people?



IMPORTANT NOTICES

Next week is Science Week and the children will be doing lots of investigations and carrying out many experiments.

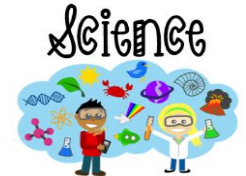

Mother's Day Event- A great big thank you to all the dads that attended the Mother's Day event with their children. We hope all the mums really loved their handmade gifts!



World Book Day: Thursday 7th March- It was great to see all the children dressed as their favourite book character. Many thanks to all Parents/Carers for their support with costumes.



Author's Visit: On Monday we were so lucky to have an author and illustrator come to our school. Her name is **Lisa Stickley** and she did wonderful workshops with the whole school, teaching us how to draw characters and gave us good tips for ideas for story writing.

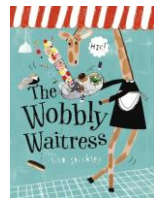

Cooking Money – Please could we ask to **donate £1** towards purchasing ingredients for your child's cooking. (once a term)



Have a wonderful weekend!